

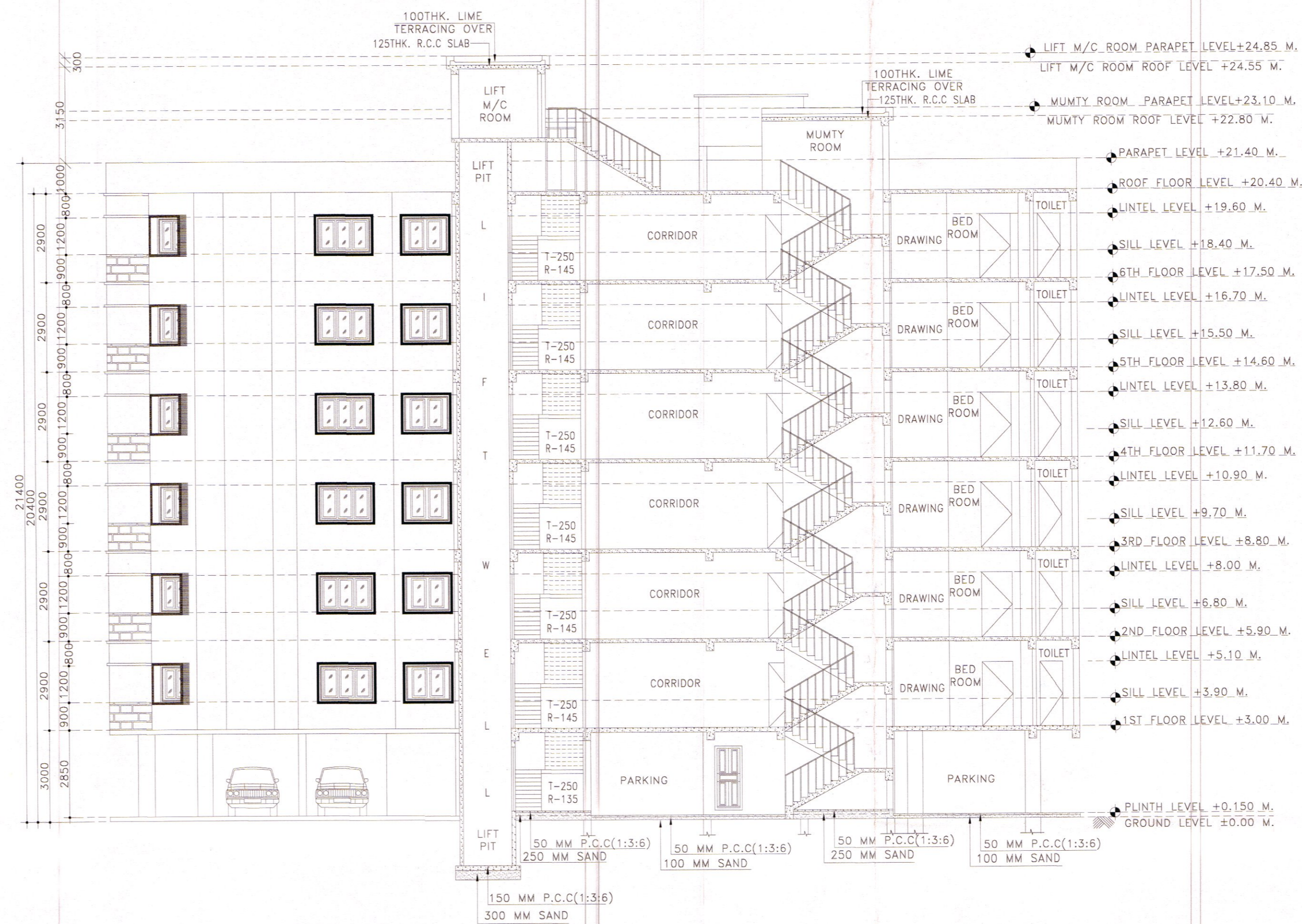

A FRONT SIDE ELEVATION
SCALE: 1:100

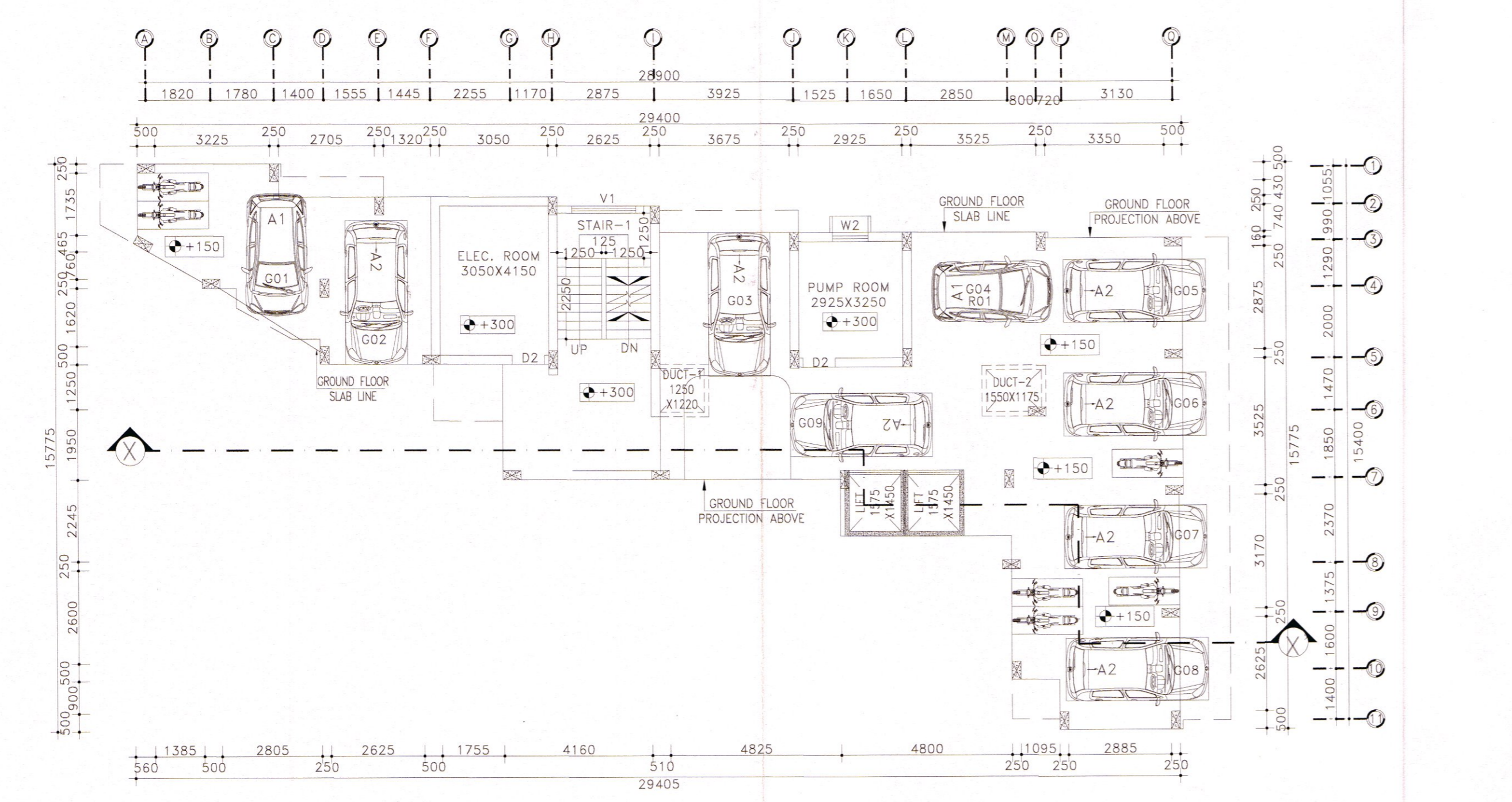

B SECTION: -X-X'
SCALE: 1:100



C GROUND FLOOR PLAN
SCALE: 1:100

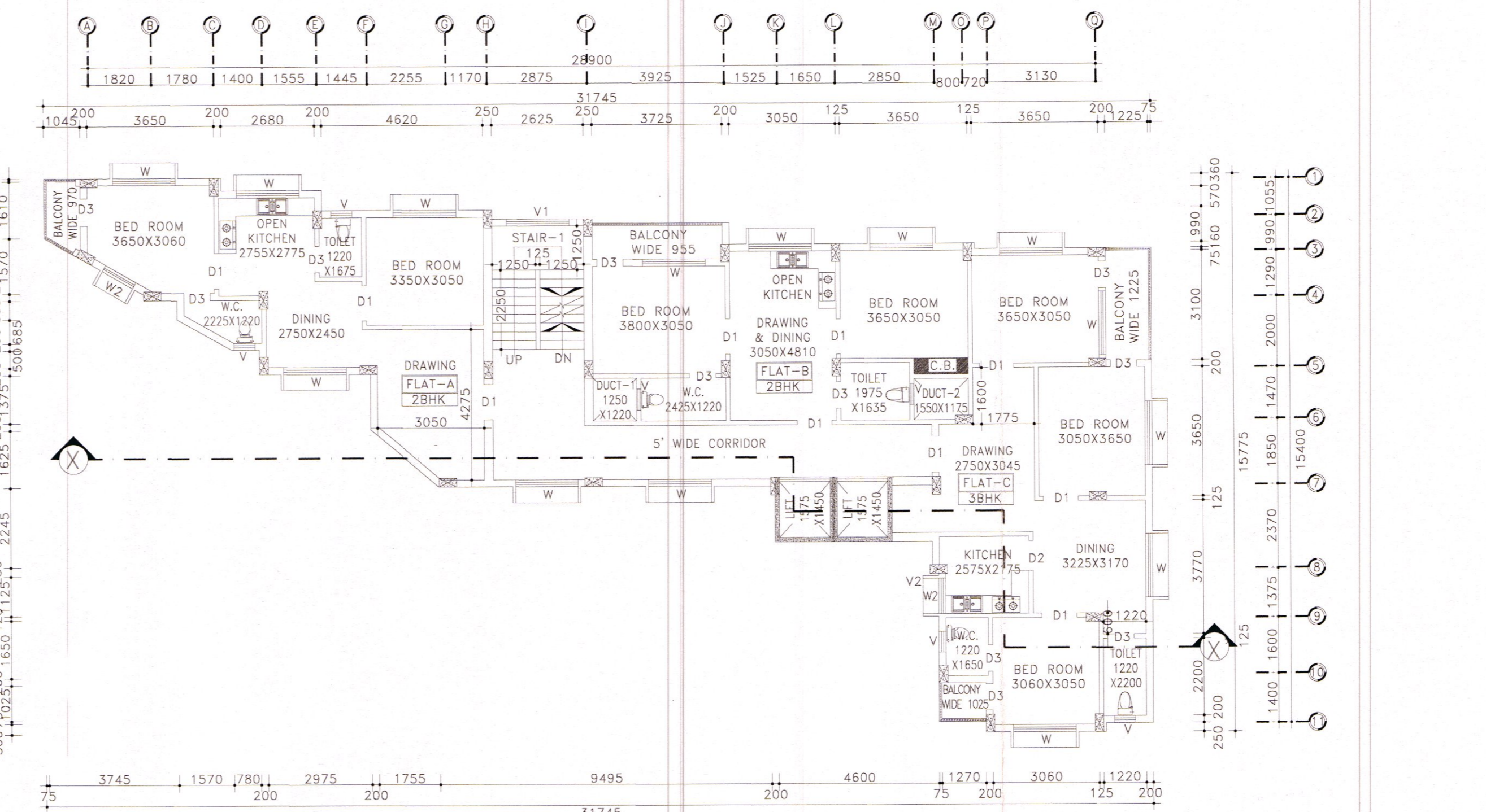

D TYPICAL FLOOR PLAN
SCALE: 1:100

PROJECT NAME:-
PLAN OF PROPOSED (G+6) SEVEN STORED RESIDENTIAL BUILDING OF (EDIFY INFRASTRUCTURE PROJECTS PVT.LTD.) REPRESENTED BY MR. SUBRATA GHOSH, PLOT NO-388, KHATIAN NO-2267,2425, J.L NO-109, MOUZA-SHANKARPUR, P.S-NTPS, DIST-PASCHIM BARDHAMAN, WEST BENGAL.

SCHEDULE OF DOOR & WINDOW:-

MARK	SIZE	DESCRIPTION
D1	1000X2100	FULLY PNL
D2	900X2100	FULLY PNL
D3	700X2100	FULLY PNL
W	1800X1200	SLIDING WINDOW
W2	1000X1200	SLIDING WINDOW
V	600X450	UPVC MOVABLE VENTILATOR
V1		VENTILATION FOR STAIR CASE

NOTES:-

- ALL DIMENSIONS ARE IN M.M. AND ALL LEVEL ARE IN M. & ROAD IS IN FT.-INCH.
- WRITTEN DIMENSIONS MUST BE FOLLOWED
- ALL EXTERNAL WALLS 250TH. & INTERNAL WALLS 125THK. UNLESS OTHERWISE MENTIONED.
- ALL MASONRY WORKS ARE BOUNDED BY CEMENT MORTAR (1:6) & (1:4).
- EXTERNAL PLASTER IS 25THK. & INTERNAL PLASTER IS 12MM.THK.
- ALL CONC. GRADE IS M25 & AND GRADE OF STEEL FE-500
- 250THK. BRICK WORK IN 1:6 MORTAR
- 125THK. & 75THK. BRICK WORK IN 1:4 MORTAR
- 150 WIDE SURFACE DRAIN SHOULD BE PROVIDED ALL ROUND THE BUILDING.
- 25% OF THE BUILDING TO BE CONSTRUCTED USING FLY-ASH BRICKS

AREA CALCULATION:-

FLOOR	AREA (SQ.M.)
GROUND FLOOR	219.36
1ST FLOOR	245.17
2ND FLOOR	245.17
3RD FLOOR	245.17
4TH FLOOR	245.17
5TH FLOOR	245.17
6TH FLOOR	245.17
TOTAL PLINTH AREA	1486.38

* FLOOR AREA RATIO (F.A.R.) = 2.49
* TOTAL GROUND COVERAGE = 34.59%

SIGNATURE OF ARCHITECT:-
Manju monowara Khatun
MANJU MONOWARA KHATUN
ARCHITECT
CA/2022/146222
GIDS, Durgapur -16

SIGNATURE OF DEVELOPER/OWNER:-
EDIFY INFRASTRUCTURE PROJECTS PVT. LTD.
Subrata Ghosh
Director

SIGNATURE OF GEO-TECHNICAL ENGINEER:-
Manoj Maity
Civil / Geotechnical Engineer
CE, MGS-1M/278
Lic. No.-LP/167/AMC
G.I.D.S., Durgapur-16

SIGNATURE OF STRUCTURAL ENGINEER:-
Hirok Ghosh
HIROK GHOSH
Structural Engineer
Lic. No. L.S.P/M/153/AMC-DMC/BPD/165
DCE, B-TECH, G.I.D.S, Durgapur-16
Contact No. - 7602984157

TITLE:-
* FRONT SIDE ELEVATION
* SECTIONAL VIEW
* GROUND FLOOR PLAN
* TYPICAL FLOOR PLAN

Approved Plan No. **LG** on Meeting
No. **CA/2022-23** Date **09/03/2022**
Valid upto **06/02/2027**

Sapna Sati Sen
Pradhan
Jainua Gram Panchayat

SCALE: 1:100.
REV.-00 DATE: 23.08.2022
SHEET NO: P&RD-01/02